

PROPOSED NORTH ELEVATION

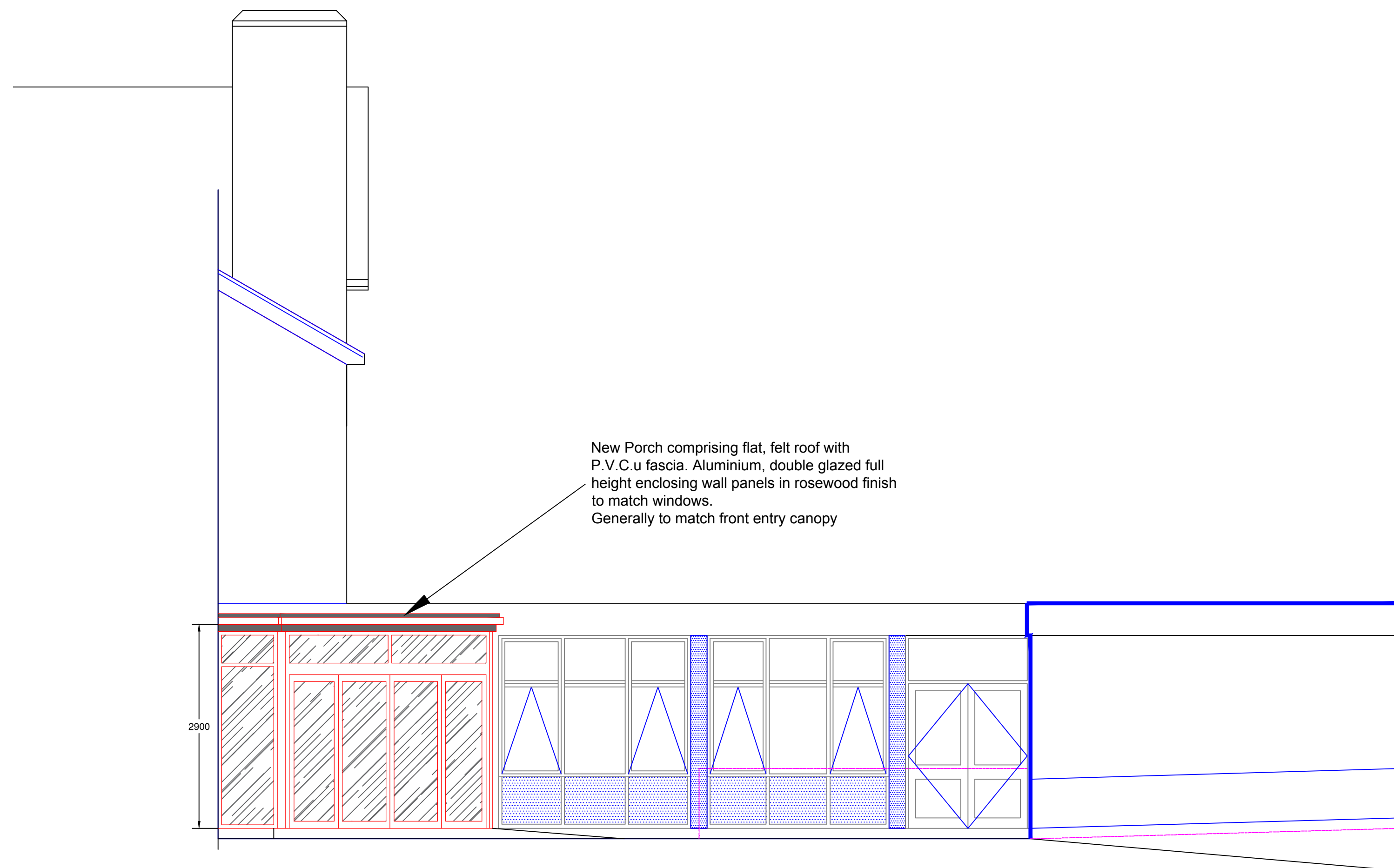

PROPOSED EAST ELEVATION

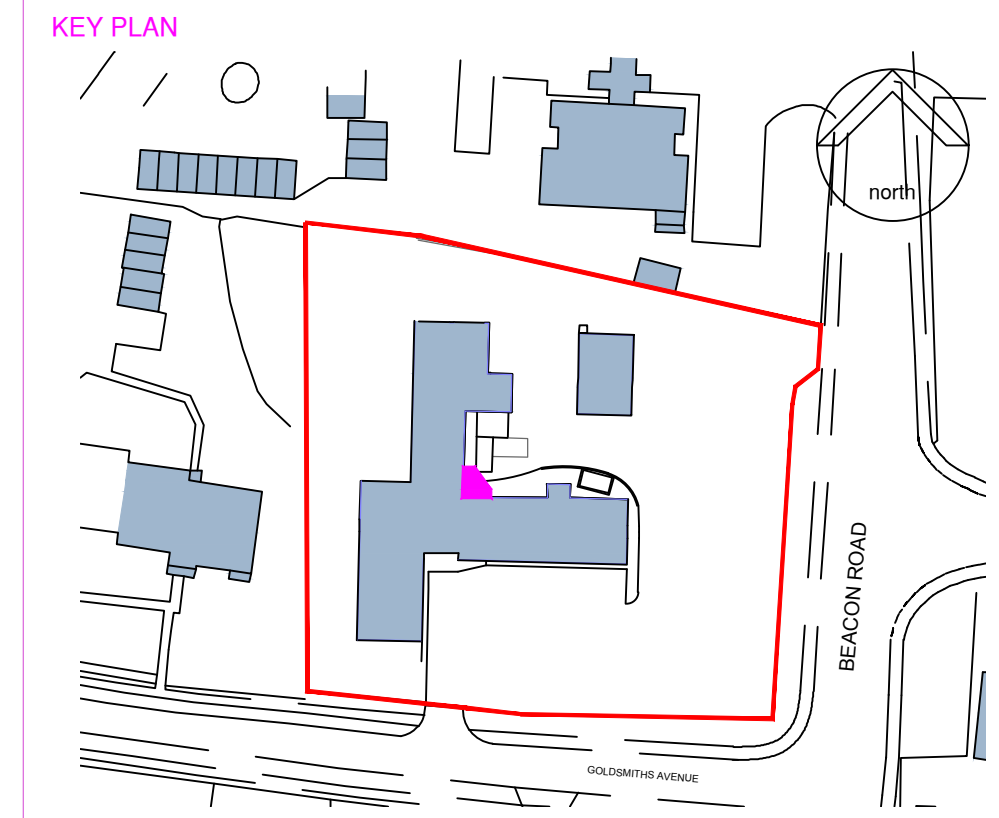

NOTES:
 This drawing is produced for use in this project only and may not be used for any other purpose. NPS Property Consultants Ltd accept no liability for the use of this drawing other than the purpose for which it was intended in connection with this project as recorded on the title block. Purpose for Issue and File Status Code.
 This drawing may not be reproduced in any form without prior written agreement.
 Do not scale from the drawing, use written dimensions only.

REVISED BY:	DATE:	CHECKED BY:	DATE:

SCALE BAR

PURPOSE OF ISSUE **CN**

FILE STATUS CODE **A**

© COPYRIGHT NPS GROUP
 Ordnance Survey mapping reproduced by permission of 77777777 ADD & Controller of HM Stationery Office Crown Copyright. A1

Hamson Barron Smith Townshend House 30 Crown Road, Norwich Norfolk, NR1 3DT TEL: 01603 227120 EMAIL: mark.payne@hamsonbarronsmith.com	Hamson Barron Smith 30 Crown Road, Norwich Norfolk, NR1 3DT TEL: 01603 227120 EMAIL: mark.payne@hamsonbarronsmith.com
	CLIENT East Sussex County Council

PROJECT
Hookstead HFE, Crowborough Refurbishment Project

TITLE
Proposed Rear Storm Porch Storm Porch Elevations

SCALES	DATE	DRAWN	CHECKED
1:50	Oct 17	MP	DB

FILE / DRAWING NAME	PROJECT NR	DRAWING FIELDS	UNIQUE NR	REV CODE
	16-1-1286		033	